

# American Prairie—Original Painted

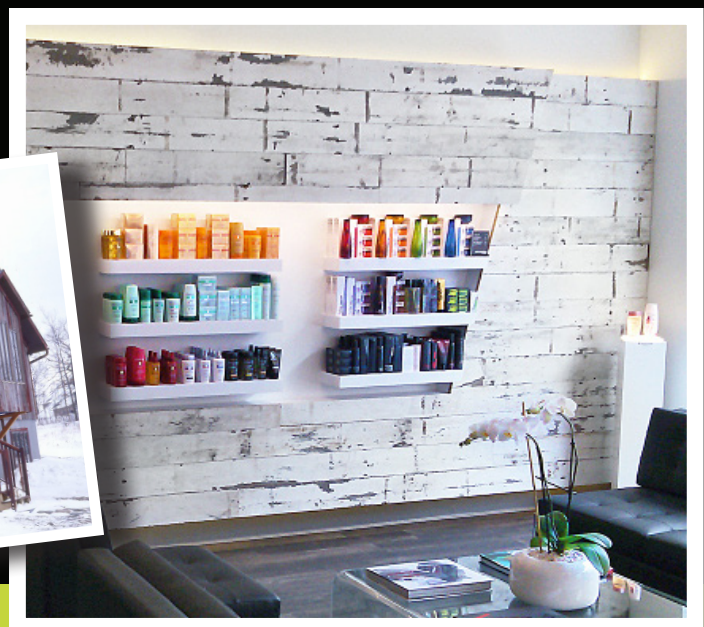

Our take on reclaimed barn wood paneling is broad and dynamic in scope, incorporating wood that is salvaged not just from barns but also agricultural fencing and other structures that have endured the elements. Featuring boards that were once heavily painted and have weathered with time, our Original Painted planks are available most frequently in red and white and are perfect for interior and exterior reclaimed wood walls and ceilings.



# Pioneer Millworks American Prairie—Original Painted

2/2018

CUT AND PASTE SPECIFICATION INTO APPROPRIATE CSI DIVISION  
06 42 00—Wood Paneling

## MANUFACTURER

Pioneer Millworks  
1180 Commercial Drive  
Farmington, NY 14425  
Phone: 800-951-9663

Pioneer Millworks  
2609 SE 6th Avenue  
Portland, OR 97202  
Phone: 503-719-4800

## MATERIALS

- Product Name:** American Prairie Original Painted
- Species/Description:** Domestic Mixed Hardwoods and/or Softwoods
- Source:** Agricultural/Industrial deconstruction
- Color:** Tones may range from brown to grey with original red or white paint remnants. Unlimited color variation is inherent to the product.
- Grade:** Original Painted
- Dimensions:**
  - Solid**  
TH—5/8" to 1" variable  
WD—4" to 10" as specified  
LG—24" to 144" random
  - Engineered**  
TH—N.A.  
WD—N.A.  
LG—N.A.
- Milling:** Ripped on two edges (R2E)
- Finish:** Unfinished unless specified otherwise
- Hardness:** 420–1100  
(Janka Ball Test ASTM D1037-96A, Natural wood products have no minimum hardness since hardness is a characteristic of species and cannot be controlled)
- FSC Claim:** (SCS-COC-003998)  
Solid: Recycled 100%  
Engineered: N.A.

## ADDITIONAL INFORMATION

- Heartwood:** No restriction  
**Grain:** No restriction  
**Knots:** No limitations on sound knots, surface defects from chipped or open knots may be present.  
**Texture:** This mixture shows a varied pattern of saw marks, wear patterns, colors and textures. Overwood of up to 1/8" can be expected.  
**Voids:** Nail, bolt and other mechanical holes can be present and occasionally reach 2" in diameter. Surface defects from insect marks, including pin holes may be present.  
**Discoloration:** Ferrous staining from previous fasteners may be present. Original paint remnants will be present and may contain lead.  
**Checks:** Structural checks not affecting the integrity of the plank, once installed, are allowed and more prevalent as the width of the material increases.  
**Moisture Content:** Kiln dried 6–9% prior to milling.

## LEED INFORMATION

- MRc3: Materials Reuse  
(materials used for this credit cannot be applied to MRc4 or MRc5)  
MRc4: Recycled Content, 100% Post-Consumer Recycled Content  
(materials used for this credit cannot be applied to MRc3 or MRc7)  
MRc5: Regional Materials (call for details)  
MRc7: Solid Materials are FSC Recycled 100%

## RECOMMENDED OVERAGE

Recommend 7–12% additional material for on-site grading, trimming and installation factors.

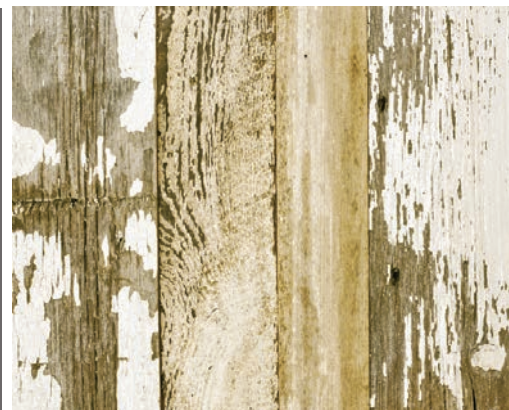

The mark of responsible forestry



 **BuildingGreen**



Information is deemed reliable but subject to change. All photos for representation only. Additional information available at our website or call our wood design experts.