

# Patina—Railyard Oak



**Pioneer millworks**  
RECLAIMED & SUSTAINABLE WOOD PRODUCTS



This full-patina paneling comes from the system used to transport steel pipe across the country. We don't touch the surface, leaving you a range of grey, taupe, and tan, with rusty stains and strap marks. The rough surface of this reclaimed wood gives textural variety, while the blend of colors, wear patterns, and fastener marks tell the story of its history. Though it's primarily Oak, you will also find a small percentage of other hardwoods in the mix.

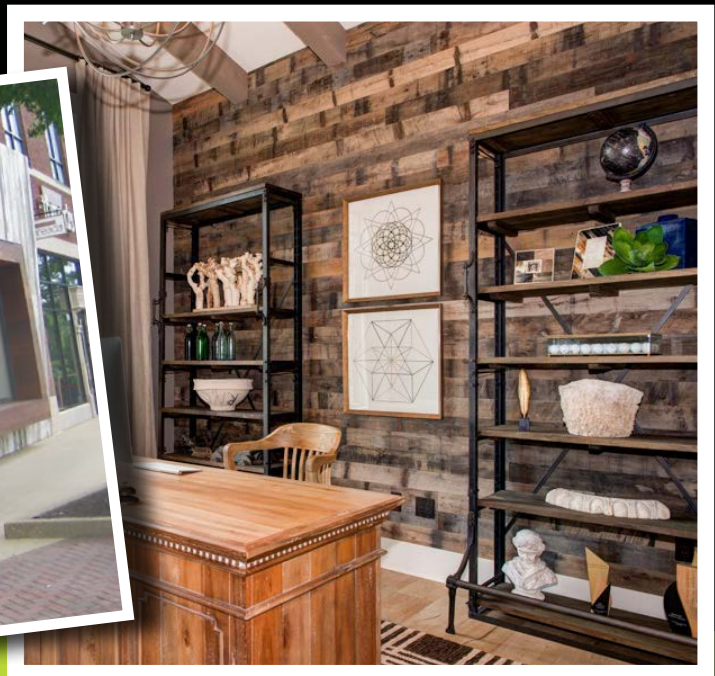

# Pioneer Millworks Patina—Railyard Oak

1/2020

## CUT AND PASTE SPECIFICATION INTO APPROPRIATE CSI DIVISION

06 42 00—Wood Paneling

### MANUFACTURER

Pioneer Millworks  
1180 Commercial Drive  
Farmington, NY 14425  
Phone: 800-951-9663

Pioneer Millworks  
2609 SE 6th Avenue  
Portland, OR 97202  
Phone: 503-719-4800

### MATERIALS

1. **Product Name:** Patina Railyard Oak
2. **Species/Description:** Domestic Red and White Oak with original patina; up to 40% may be a mix of other Domestic Hardwood species.
3. **Source:** Reclaimed shipping dunnage
4. **Color:** Tones may range from brown to grey with darker perpendicular striping. Unlimited color variation is inherent to the product
5. **Grade:** Railyard Patina
6. **Dimensions:**
  - Solid**  
TH—1/2"  
WD—3" to 5" as specified  
LG—18" to 108" random
  - Engineered**  
TH—N.A.  
WD—N.A.  
LG—N.A.
7. **Milling:** Surfaced on three faces (S3S)
8. **Finish:** Unfinished unless specified otherwise
9. **Hardness:** 1060-1360  
(Janka Ball Test ASTM D1037-96A, Natural wood products have no minimum hardness since hardness is a characteristic of species and cannot be controlled)
10. **FSC Claim:** (SCS-COC-003998)
  - Solid:** FSC Recycled 100%
  - Engineered:** N.A.

### ADDITIONAL INFORMATION

**Heartwood:** No restriction

**Grain:** No restriction

**Knots:** No limitations on sound knots, surface defects from chipped or open knots may be present.

**Texture:** This mixture shows a varied pattern of saw marks, wear patterns, colors and textures. Overwood of up to 1/8" can be expected.

**Voids:** Fastener holes and open knots can be present and occasionally reach 1/2" in diameter. Surface defects from insect marks, including pin holes may be present. Larger voids are occasionally included to preserve long lengths.

**Discoloration:** Ferrous staining from previous fasteners may be present.

**Checks:** Structural checks not affecting the integrity of the plank, once installed, are allowed.

**Moisture Content:** Kiln dried 6–9% prior to milling.

### LEED INFORMATION

MRC3: Materials Reuse

(materials used for this credit cannot be applied to MRC4 or MRC5)

MRC4: Recycled Content, 100% Post-Consumer Recycled Content

(materials used for this credit cannot be applied to MRC3 or MRC7)

MRC5: Regional Materials (call for details)

MRC7: Solid Materials are FSC Recycled 100%

### RECOMMENDED OVERAGE

Recommend 7–12% additional material for on-site grading, trimming and installation factors



The mark of responsible forestry



Information is deemed reliable but subject to change. All photos for representation only. Additional information available at our website or call our wood design experts.