

# Modern Farmhouse—White Oak, Clean



*Pioneer millworks*  
RECLAIMED & SUSTAINABLE WOOD PRODUCTS



Sourced from forests which are carefully managed according to strict Forest Stewardship Council® (FSC®) requirements, this high-grade White Oak offers a more uniform appearance than its reclaimed counterpart. Expect consistent

color tones ranging from cream to tan and a few small knots. This sustainably harvested wood pairs especially well with our custom eco-friendly finishes for floors and paneling.

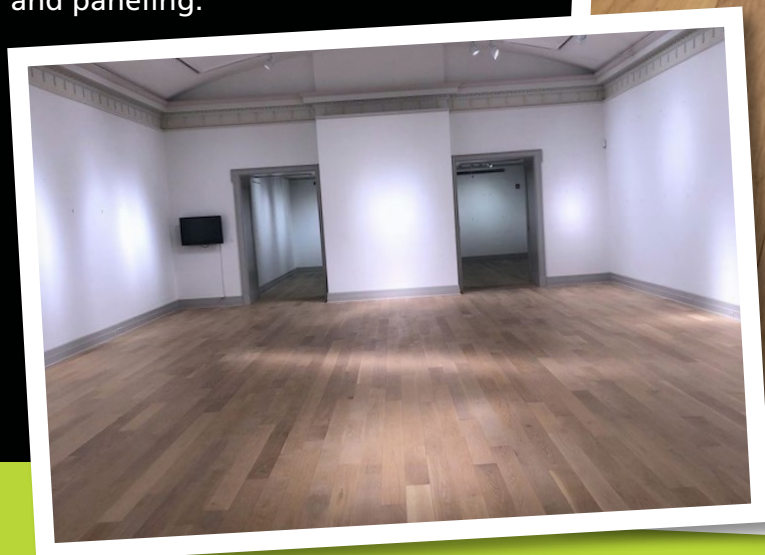

# Pioneer Millworks Modern Farmhouse—White Oak, Clean

5/2022

## CUT AND PASTE SPECIFICATION INTO APPROPRIATE CSI DIVISION

09 64 29—Wood strip and plank flooring  
06 42 00—Wood Paneling

## MANUFACTURER

Pioneer Millworks East  
1180 Commercial Drive  
Farmington, NY 14425  
Phone: 800-951-9663

Pioneer Millworks West  
2655 NE Orchard Ave.  
McMinnville, OR 97128  
Phone: 503-437-9017

## MATERIALS

1. **Product Name:** Modern Farmhouse White Oak, Clean
2. **Species/Description:** Domestic White Oak, smooth planed
3. **Source:** Sustainably Harvested Forests
4. **Color:** Tones may range from cream to tan. Unlimited color variation is inherent to the product.
5. **Grade:** Clean
6. **Dimensions:**
  - Solid**  
TH— 3/4"  
WD— 3" to 7" as specified  
LG— 18" to 12' random
  - Engineered**  
TH— 5/8"  
WD— 4" to 7" as specified  
LG— 12" to 8' random
7. **Milling:** Unfinished: Tongue and Groove Square Edge (TGSQE), Prefinished: Tongue and Groove Micro Bevel Edge (TGMBVE)
8. **Finish:** Unfinished unless specified otherwise
9. **Hardness:** 1260  
(Janka Ball Test ASTM D1037-96A, Natural wood products have no minimum hardness since hardness is a characteristic of species and cannot be controlled)
10. **FSC Claim:** (SCS-COC-003998)
  - Solid:** FSC Mix
  - Engineered:** FSC Mix

## ADDITIONAL INFORMATION

**Heartwood:** 75% or greater Heartwood  
**Grain:** Clear  
**Knots:** Primarily free of knots. Existing knots generally do not exceed 1/2" diameter.  
**Texture:** Surface is fully planed and clear of saw marks.  
**Voids:** No voids are permitted.  
**Discoloration:** Limited mineral staining is permitted.  
**Checks:** Only minor surface checking is permitted.  
**Substrate:** FSC Baltic Birch CPCP grade  
9mm thickness for finished 1/2"  
12mm thickness for finished 5/8"  
CARB2 and TOSCA Compliant  
**Glue:** Formaldehyde-free low VOC glue  
**Moisture Content:** Kiln dried 6–9% prior to milling.

## LEED INFORMATION

**MRC3:** N.A.  
**MRC4:** N.A.  
**MRC5:** Regional Materials (call for details)  
**MRC7:** Certified Wood: FSC Mix

## RECOMMENDED OVERAGE

Recommend 7–12% additional material for on-site grading, trimming and installation factors.

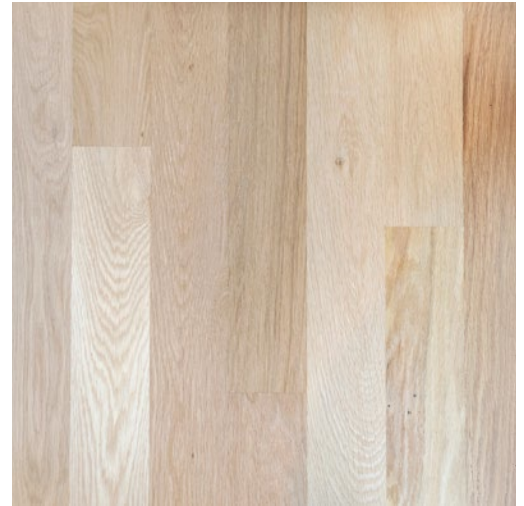

The mark of responsible forestry



Information is deemed reliable but subject to change. All photos for representation only. Additional information available at our website or call our wood design experts.