

### CUT AND PASTE SPECIFICATION INTO APPROPRIATE CSI DIVISION

09 64 20 — Reclaimed Wood Flooring

06 42 00 — Wood Paneling

### MANUFACTURER

Pioneer Millworks East  
1180 Commercial Dr  
Farmington, NY 14425

Pioneer Millworks West  
2655 NE Orchard Ave  
McMinnville, OR 97128

### MATERIALS

**Product:** Grandma's Attic Granary

**Collection:** Reclaimed

**Species:** Domestic Softwoods

**Texture:** Skip-Planed / Original Patina

**Source:** Agricultural/Industrial deconstruction

**Color:** Tones may range from gold to brown to grey.

*Unlimited color variation is inherent to the product.*

**Finish:** Available in Unfinished and Pure.

**Hardness:** 380

*(Janka Ball Test ASTM D1037-96A, Natural wood products have no minimum hardness since hardness is a characteristic of species and cannot be controlled)*

### DIMENSIONS & MILLING

**Solid** ( Unfinished )

Thickness: 5/8"

Profile: **TGSQE**  
(Tongue and Groove  
Square Edge)

Width: 5"

Length: 18"– 12' random

## Grandma's Attic Granary

A mix of softwood species, carefully selected for its original patina and partially planed to leave much of the texture intact, Grandma's Attic is a casual and authentic take on reclaimed wood for floors or walls. Once installed, it has a way of looking like it's been there forever.

**Solid** ( Unfinished )

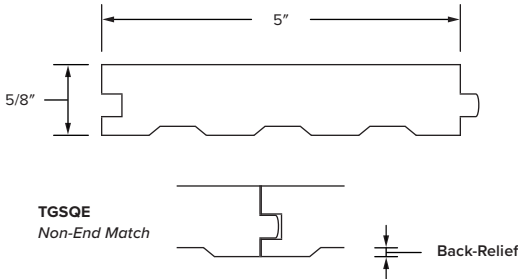

### ADDITIONAL INFORMATION

**Heartwood:** No restriction

**Grain:** No restriction

**Knots:** No limitations on sound knots.

*surface defects from chipped or open knots may be present.*

**Texture:** This mixture shows a varied pattern of saw marks, wear patterns, colors and textures.

*Material surfaced so that 60% of original patina remains with nearly all boards having some patina. Overwood of up to 1/8" can be expected.*

**Voids:** Fastener holes and open knots can be present and may reach 1/2" in diameter in flooring or 1" diameter in paneling.

*Larger voids are occasionally included to preserve long lengths. Surface defects from insect marks, including pin holes may be present.*

**Discoloration:** Ferrous staining from previous fasteners may be present.

**Checks:** Structural checks not affecting the integrity of the plank, once installed, are allowed and more prevalent as the width of the material increases.

**Moisture Content:** Kiln dried 6–9% prior to milling.

### CERTIFICATIONS & LEED INFORMATION

**FSC® Claim:** FSC® Recycled 100% (SCS-COC-003998-D)

**MRc3:** Materials Reuse

*(materials used for this credit cannot be applied to MRc4 or MRc5)*

**MRc4:** Recycled Content, 100% Post-Consumer Recycled Content

*(materials used for this credit cannot be applied to MRc3 or MRc7)*

**MRc5:** Regional Materials (call for details)

### INSTALLATION RECOMMENDATIONS

**Overage:** Minimum 10% additional material

*for on-site grading, trimming and installation factors.*

**Climate:** As with any wood flooring product, the room temperature should be held at a consistent range between **60-80° F** with relative humidity between **30-60%**.

*Environmental conditions consistently outside of these parameters could result in product performance issues.*



**Unfinished**

SKU# 13462410010



**Pure**

SKU# 13462410210



**Clear Sealer + FRT**

SKU# 13462411510